

222 Cavalcade Street, 77009-3213
P.O. Box 8768, Houston, Texas 77249-8768
Tel: (713) 692-9151 Fax: (713) 696-6205

Attention: PETER PETITJEAN
BADGER LADDER
2040 SOUTH ASHLAND AVENUE
Green Bay, WI 54304
P: 920-429-0308 / F: 920-429-0310

W/O. No.: BAD020-10-02-35125-5
P.O. No.:
Report Date: 10/22/2007

Identification: LF5B- 5' x 5' Ladder Frame

FRAME COMPRESSION TEST
Base Screw Jacks set at 6" extensions

Test ID	Maximum Load (lbs)	Load (lbs) per Leg	Load (lbs) per Leg at 4:1 Safety Factor
Single Tier	75,250	18,810	4,700
Three Tier	59,530	14,880	3,720



Single tier. Pre-load.

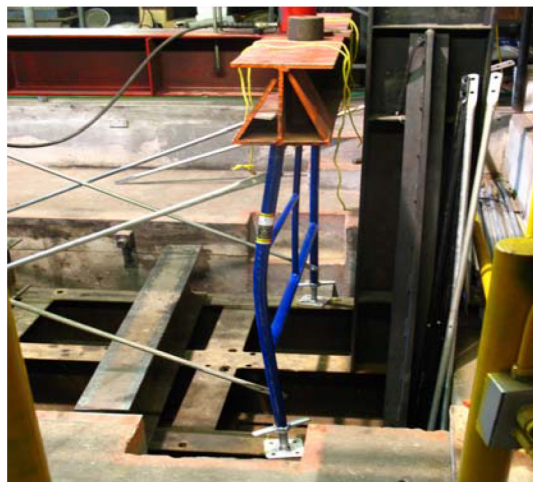

Single tier deflection at 75,250 lbs.

Our letters and reports are for the exclusive use of the client to whom they are addressed and shall not be reproduced except in full without the approval of the testing laboratory. The use of our name must receive our written approval. Our letters and reports apply only to the sample tested and/or inspected, and are not indicative of the quantities of apparently identical or similar products. Material submitted to our metals department will be discarded after a period of 30 days unless otherwise directed.

Stork SWL, is an operating unit of Stork Materials Technology B.V., Amsterdam, The Netherlands, which is a member of the Stork group

Respectfully Submitted

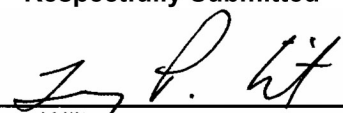
Terry Wilt
Manager, Product Evaluation